

# Infoblox Network Automation

Kier Prior-Williams | Calleva Networks  
*Dynamically Controlling Your Network*

# Infoblox Network Automation

## Automated Network Discovery

## Change & Configuration Management

Discover

Automate

Maintain

Control

## Compliance & Policy Standardization

## Firewall ACL & Rule Automation

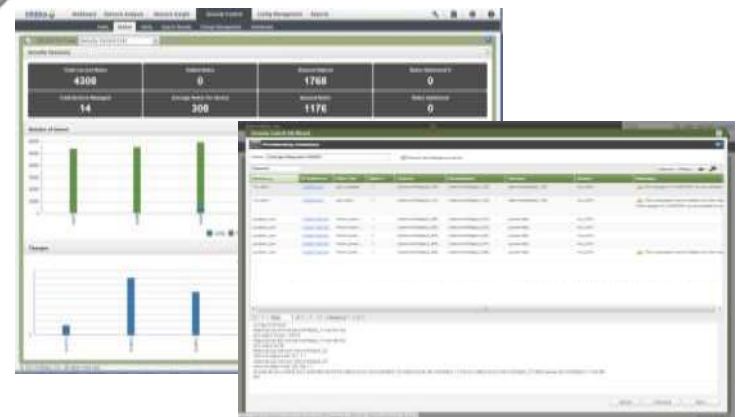

# Benefits of Infoblox Network Automation

Reduce risk  
and provision  
services  
faster

Enforce a  
compliant and  
standard  
network

Improve staff  
efficiency via  
automation &  
delegation

# What's On and Connected to My Network?

Manual, spreadsheets and/or scanning tools

- Often out of date

Tight budgets and stretched teams

- Multi-vendor network devices
- Proliferation of IP devices

Ever-changing questions

- What's on my network?
- Which ports are active?
- Do I need more capacity?
- What device is using which port?
- When & where did they connect?

# Network Auto-Discovery

Automatic device discovery

Extensive multi-vendor support

Layer 2 physical & 3 logical data

New device detection

Integrated topology views

Detailed VLAN information

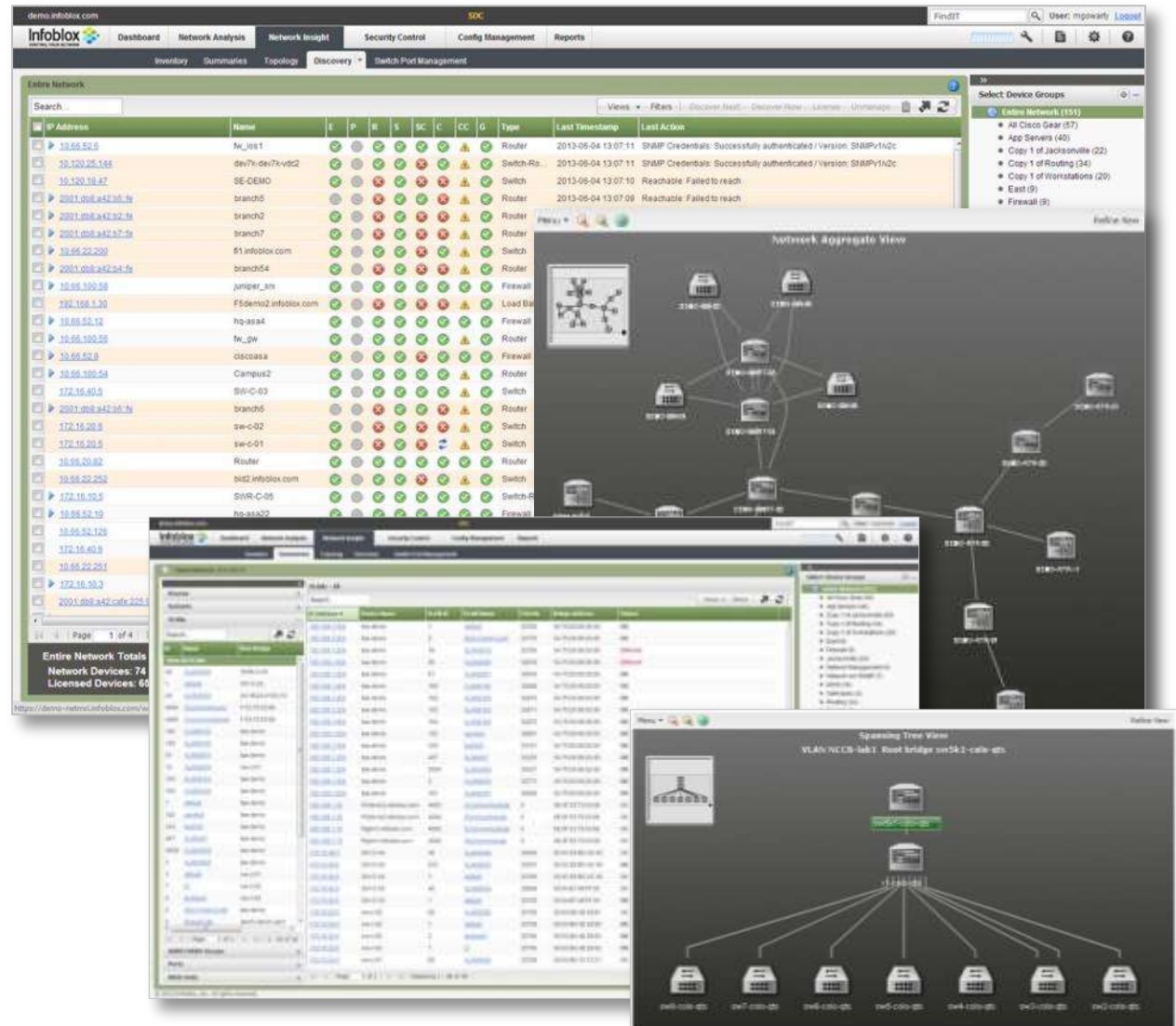

# Switch Port Management

Track free vs. available port

Identify unused ports

Capacity planning & management

Track connected end-hosts/devices

History of what connected when and where

Track devices/MACs by specific VLANs

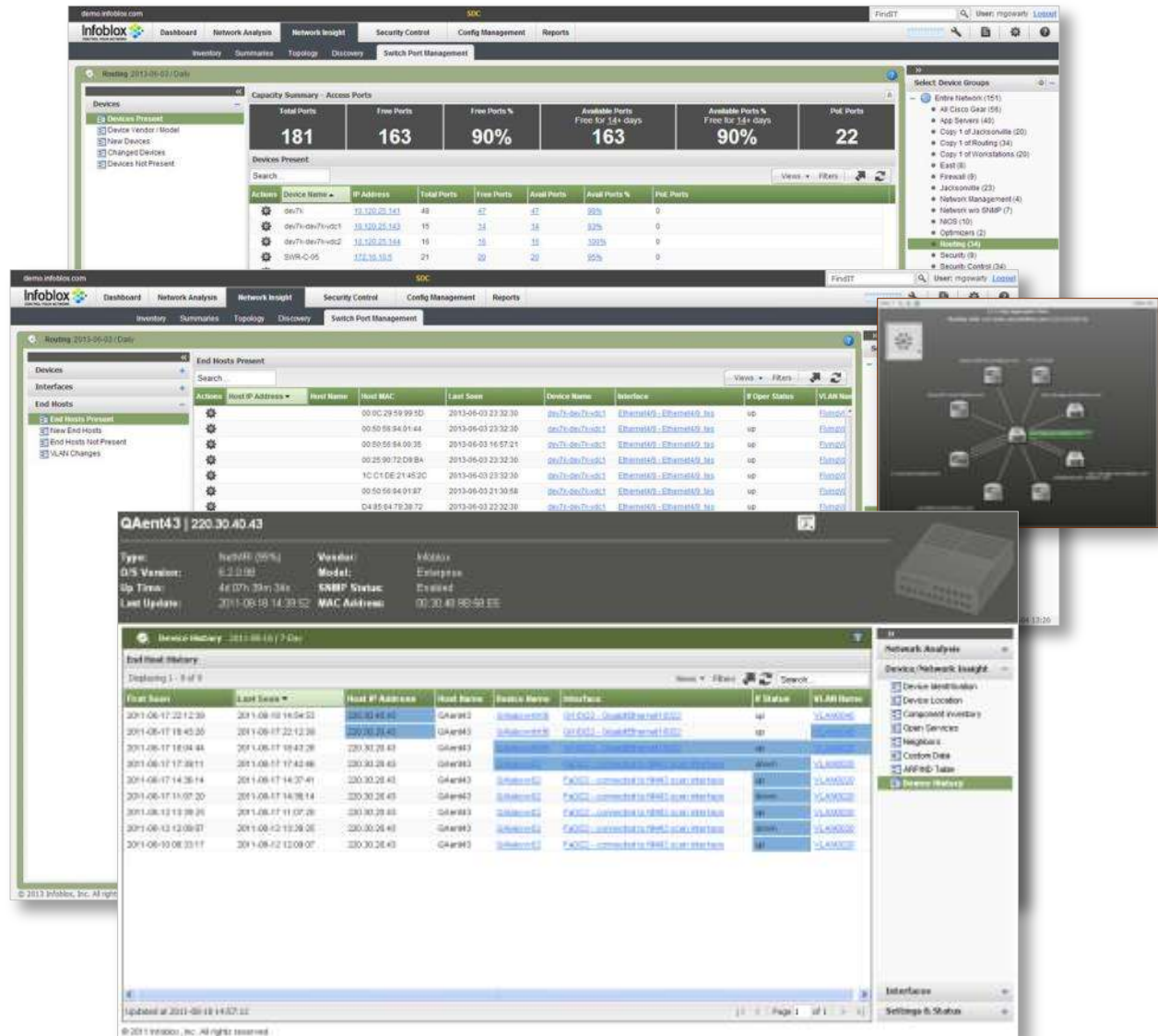

# Automated IPAM Sync

Integrated with  
Infoblox IPAM

Auto-created  
networks

Synced device  
details within IPAM

IP map correlation

Updated smart  
folders

All automated – no  
manual steps

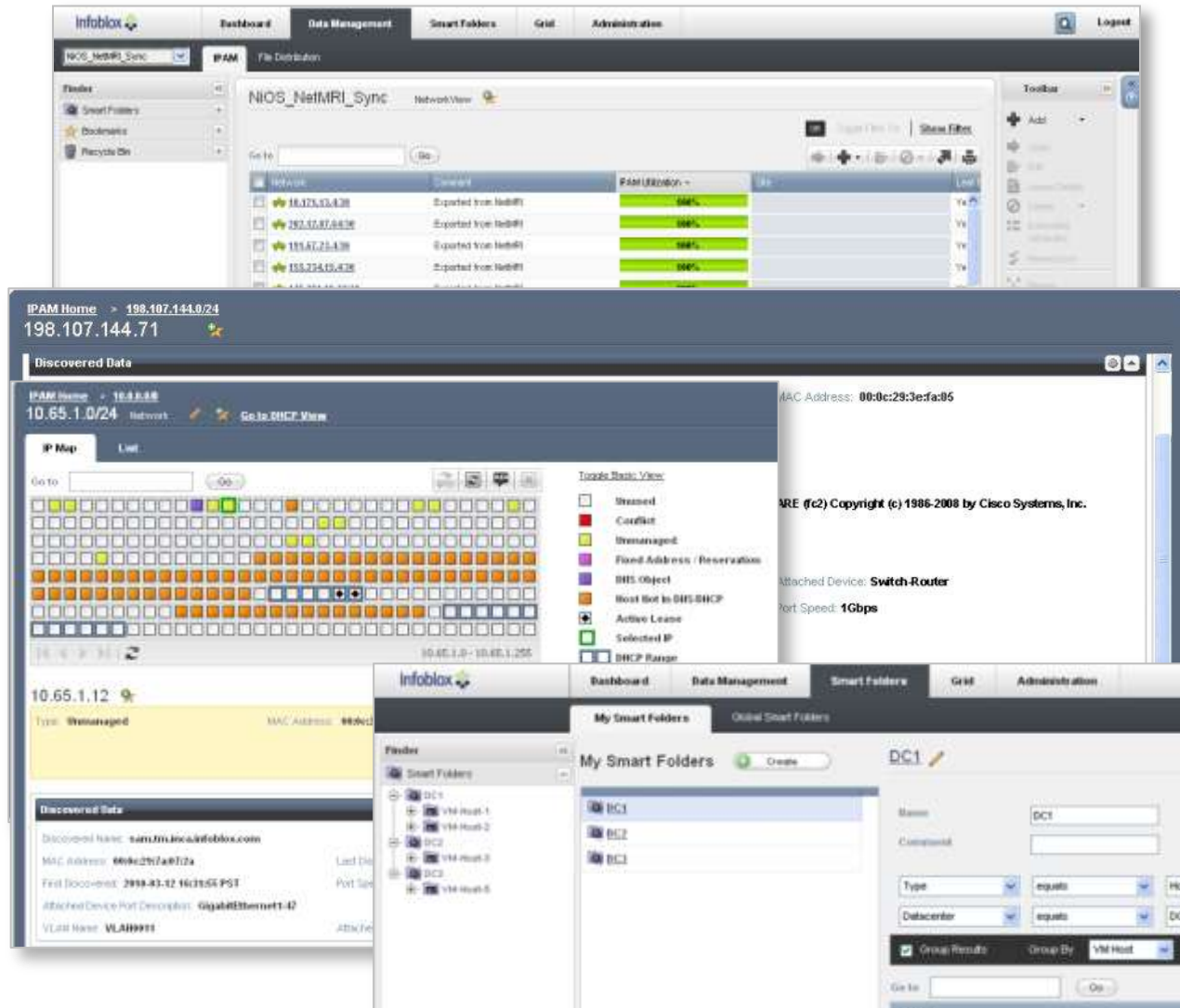

# Keeping Up with Daily Changes

## Extensive manual processes

- CLI
- Scripting

## Limited functionality

- Configuration scrapes
- Basic change automation
- Vendor-specific tools

## Minimal control & documentation

- Limited work-flow
- Admin or nothing access rights
- Massive files require extensive manual digging and compiling

# Change Management

Automatic change detection

Accurate job flow and control

Every change at fingertips

Saved historical configurations

Simple side by side comparisons

Powerful configuration search

# Change Automation

Name	Language	Role	User	Created By	Updated By	Updated On	Last Run
2008 Extended DUT Compliance	CCS	high	admin	admin	admin	2013-02-15 14:27	
4-000 Switch Upgrade	CCS	high	admin	admin	admin	2013-02-15 14:27	
4-000 Image Upgrade	CCS	high	admin	admin	admin	2013-02-15 14:27	
4-000	CCS	high	admin	admin	admin	2013-02-15 14:27	
4-000 Command Batch	CCS	high	admin	admin	admin	2013-02-15 14:27	
4-000 Add Po Logging	CCS	high	admin	admin	admin	2013-02-15 14:27	
4-000 Add Po Logging	CCS	high	admin	admin	admin	2013-02-15 14:27	
4-000 Add Po Logging	CCS	high	admin	admin	admin	2013-02-15 14:27	

Name	Script	Modified By	Modified On	Last Run
Example 1 - Cisco IOS	Example 1 - Cisco IOS	admin	2013-02-15 14:27	2013-02-15 14:27
Example 2 - Cisco IOS	Example 2 - Cisco IOS	admin	2013-02-15 14:27	2013-02-15 14:27
Example 3 - Cisco IOS	Example 3 - Cisco IOS	admin	2013-02-15 14:27	2013-02-15 14:27
Example 4 - Cisco IOS	Example 4 - Cisco IOS	admin	2013-02-15 14:27	2013-02-15 14:27
Example 5 - Cisco IOS	Example 5 - Cisco IOS	admin	2013-02-15 14:27	2013-02-15 14:27
Example 6 - Cisco IOS	Example 6 - Cisco IOS	admin	2013-02-15 14:27	2013-02-15 14:27
Example 7 - Cisco IOS	Example 7 - Cisco IOS	admin	2013-02-15 14:27	2013-02-15 14:27
Example 8 - Cisco IOS	Example 8 - Cisco IOS	admin	2013-02-15 14:27	2013-02-15 14:27
Example 9 - Cisco IOS	Example 9 - Cisco IOS	admin	2013-02-15 14:27	2013-02-15 14:27
Example 10 - Cisco IOS	Example 10 - Cisco IOS	admin	2013-02-15 14:27	2013-02-15 14:27

Name	Description
AnalysisAdmin	Create and manage NetMRI issues
ChangeEngine High	Author, execute and schedule scripts designated High or Unknown Level
ChangeEngine Low	Execute and schedule scripts designated Low Level
ChangeEngine Medium	Execute and schedule scripts designated Medium Level
ConfigAdmin	Allows users to view sensitive device information including config information and pa
Default View Role	Default Role
EventAdmin	Create and manage event symptoms
FindIT	User will only have access to the FindIT NetMRI interface
GroupManager	Create and manage device groups, interface groups and result sets in NetMRI
PolicyManager	Define and deploy policies for one or more groups within NetMRI
Report Admin	Enables users to have full control of NetMRI Reports
sandbox	TAC testing role
SysAdmin	NetMRI System Administration Role. Allows access to all sections of NetMRI

Embedded jobs and scripts

Templates for easy customization

Easily import existing Perl scripts

Powerful variable-based jobs

User-based, role access controls

Scheduled and triggered jobs

# Intuitive Change Control

**Automation Tasks**

- VLAN Reassignment**  
Use this task to reassign a VLAN.
- Port Activation**  
Use this task to activate/deactivate ports.
- Bare Metal Provisioning**  
Configure provisioning of new network devices.
- Rogue DHCP Server Remediation**  
Configure identification and remediation of unauthorized DHCP servers.
- Network Provisioning**  
Use this task to provision IPv4/IPv6 networks.

Simplified switch  
port changes

Strong user access  
rights

Network tasks within  
NIOS GUI

Enable single touch  
for common changes

User initiated and  
triggered tasks

Automatic detailed  
updates and sync

# Is My Network Still Compliant?

## Different drivers

- External mandates
- Internal security policies
- Networking best practices

## Typically reactive

- When something breaks
- When audit is required

## Manually intensive

- Massive log files
- CLI access
- Manually collect, aggregate, tabulate and present findings

# Policy and Compliance Management

Embedded  
compliance rules

Customizable best  
practice templates

Manage multiple  
policies

Proactive violation  
detected

Multiple remediation  
options

Current and  
historical views

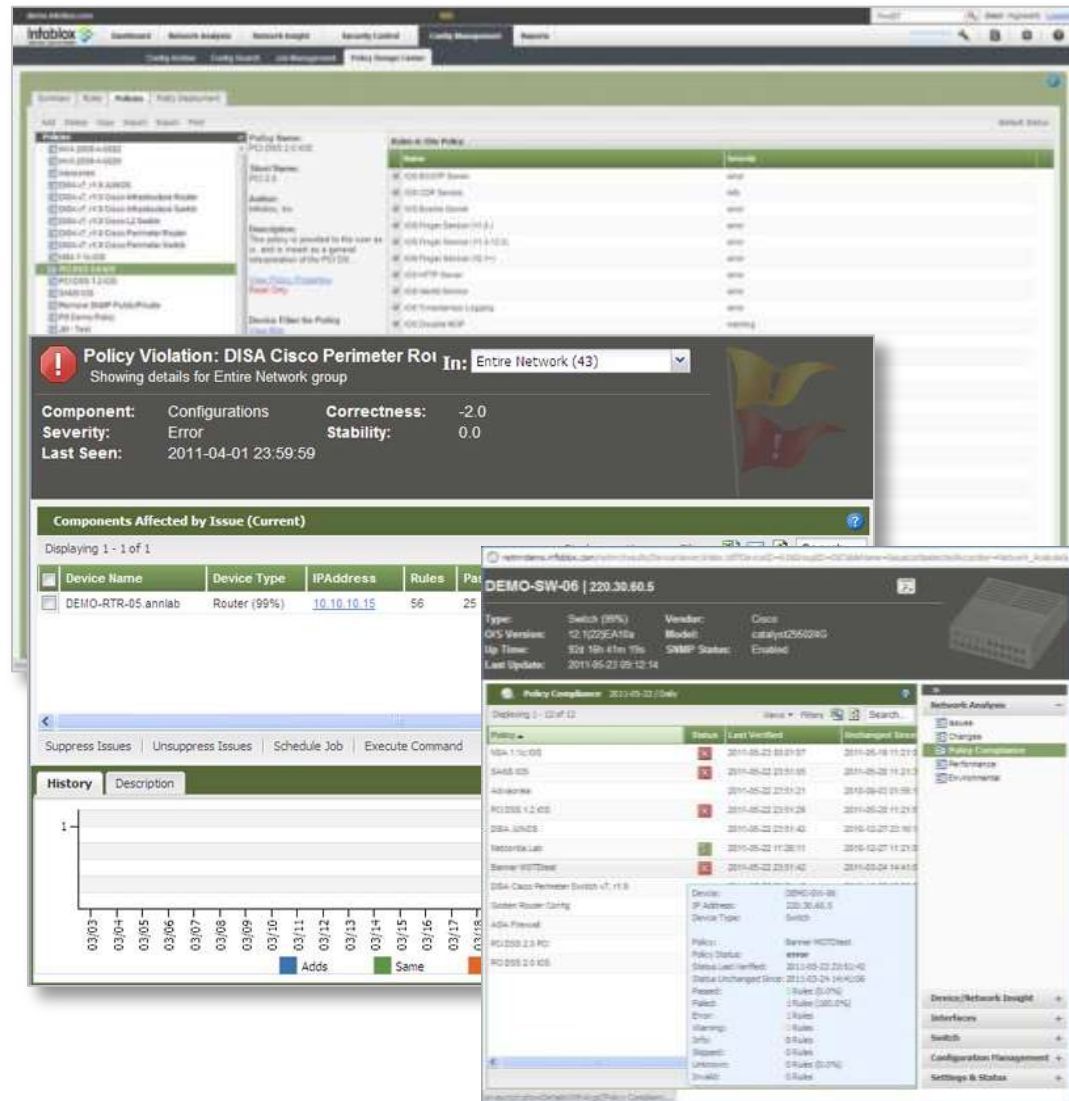

# Configuration Analysis

Unique pre-packaged expertise

Identifies common misconfigurations

Customizable alerting

Recommended remediation options

Understand concept of the network

Network Scorecard views

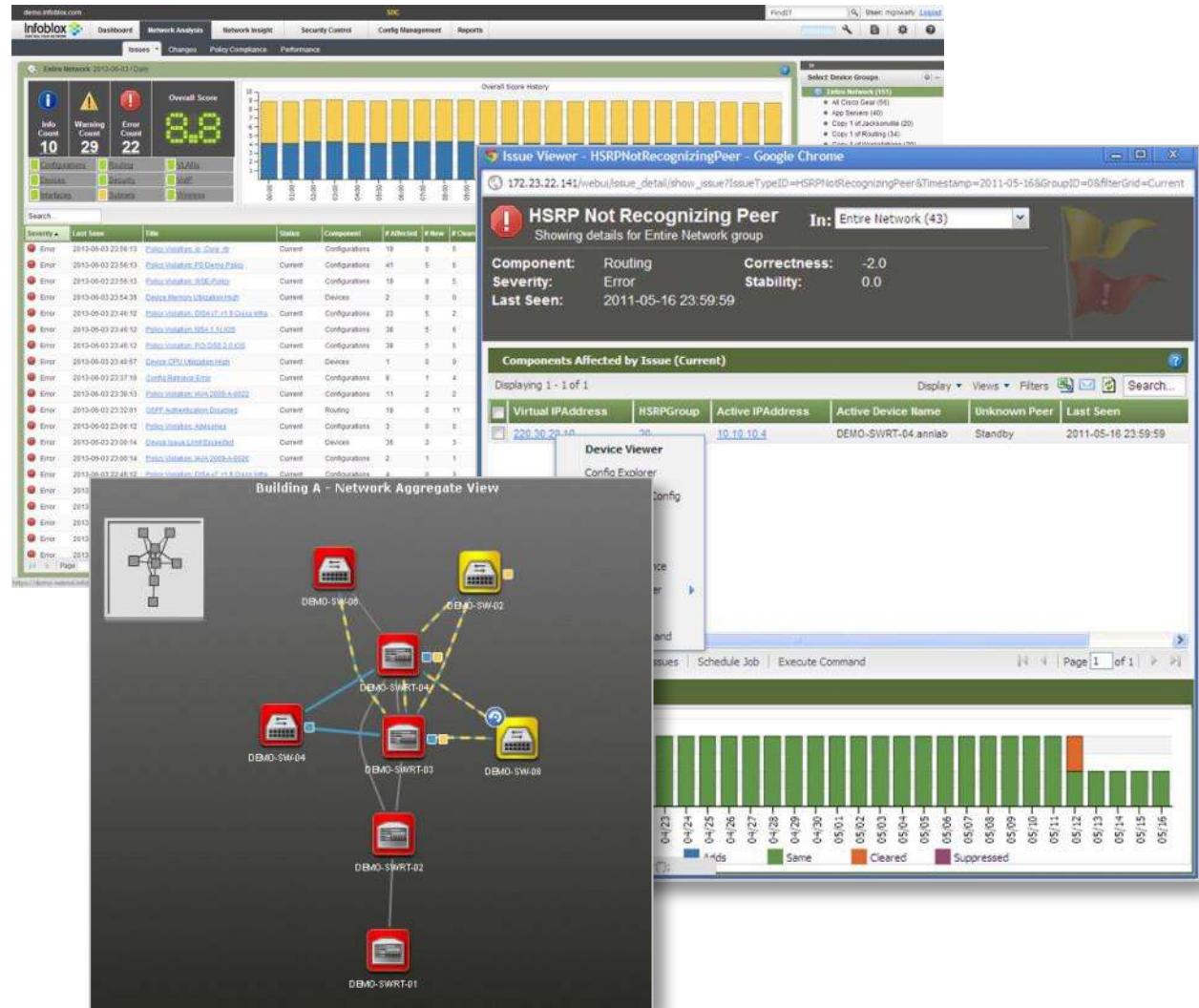

# Powerful Reporting

Single-click  
compliance reports

Pre-packaged and  
customizable

Powerful filtering

Executive and  
detailed reports

On-demand or  
scheduled

User-based view  
rights

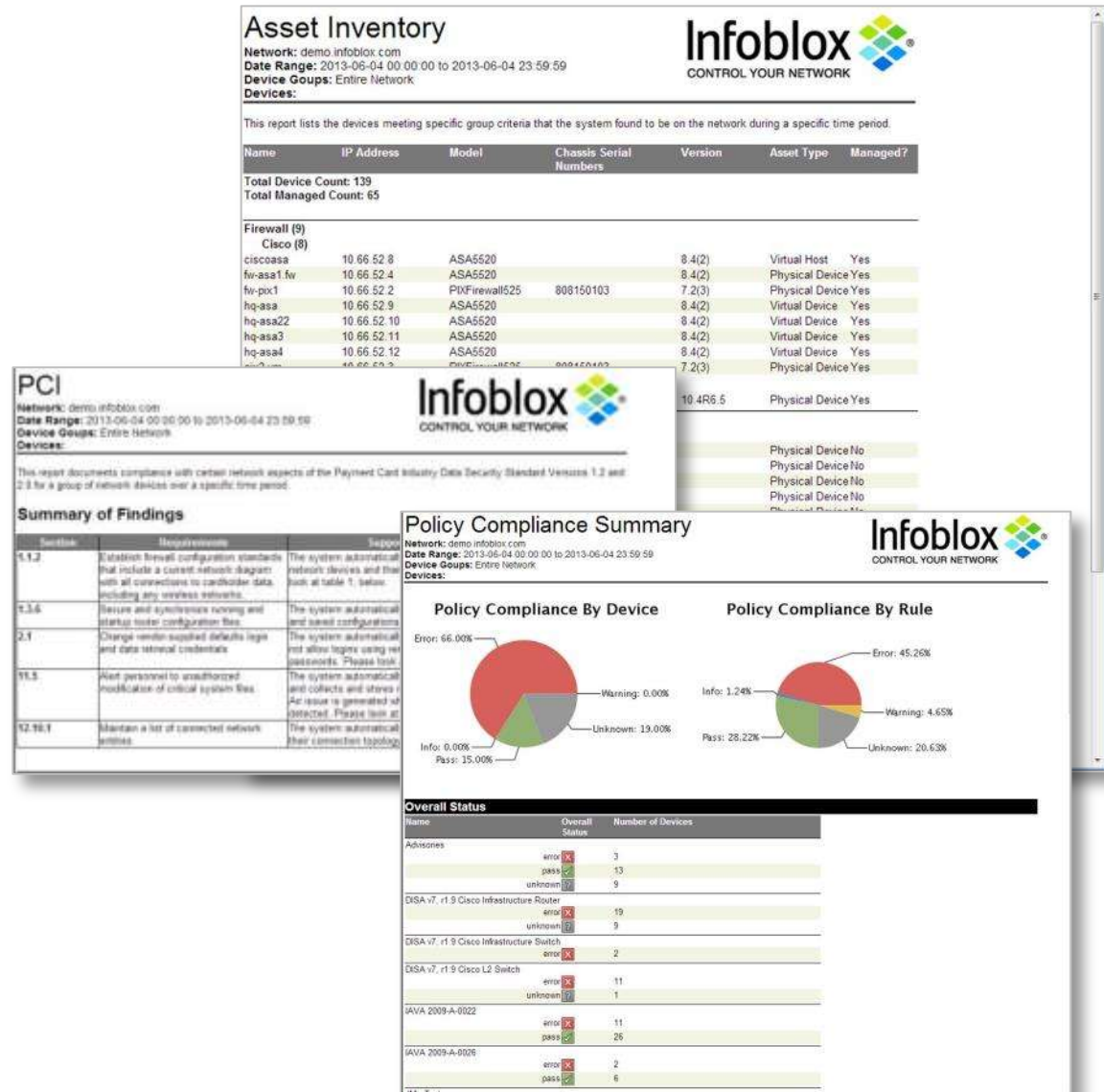

# So Many Firewall Changes – So Little Time

- Spike in number of security policy changes
- IT headcount not keeping pace
- Multiple point products add confusion
- Network SLAs impacted negatively
- Expensive and diminishes security effectiveness

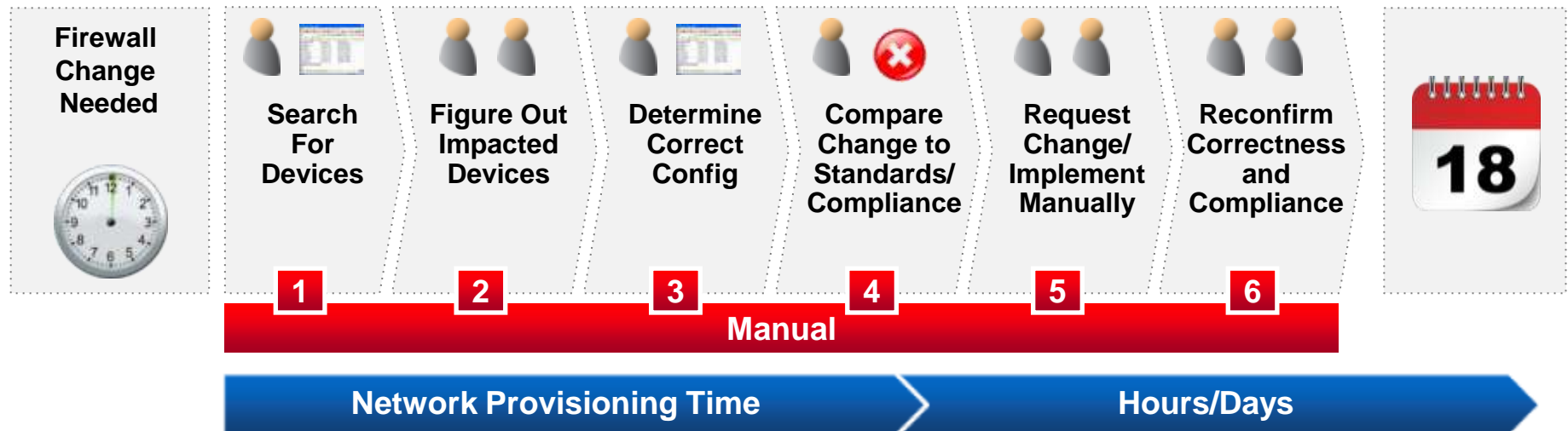

**LEGACY APPROACH TO FIREWALL POLICY CHANGE IMPLEMENTATION**

# Rule and ACL Analysis

Built-in multi-vendor expertise

Automatic alerts of common issues

Continuous monitoring

Finds hidden, overlapping & duplicates

Automated discovery

Topology path views

# Search and Alerting

**Customizable searches**

**Flexible multiple device options**

**Blacklisting reduces risk**

**Whitelisting ensures access**

**Automatic alerts**

# Integrated Provisioning

**Job Viewer**

Job ID: 3898 Start Time: 2013-05-15 10:03:37  
Script: Security Control End Time: 2013-05-15 10:04:33  
Job Count: 1 Status: OK

**Job Details**  
2013/05/15

allow tcp 3002 - Security Control

Search:

Status	Start Time	End Time	IP Address	Service Name	Actions
OK	2013-05-15 10:03:37	2013-05-15 10:04:33	10.0.0.0/24	3002/tcp	

Page 1 of 1 | Displaying 1 of 1

Cancel All | Rerun Errors | Reschedule Errors | Rollback Changes

Integrated provisioning

Creates vendor-specific syntax

Push changes to one or multiple devices

User-based access controls

Testing and rollback options

Change monitoring and tracking

# Taking Automation to the Next Level

## Dynamic

- Improve capabilities with dynamic value look ups

## Topology

- Better configurations based on understanding neighbours

## Control

- Maintain control with role-based access and rights

## Flexibility

- Reduce time with multi-device coordinated change

## Ease of use

- Eliminate scripts by leveraging intuitive GUI across multiple vendors and devices

# Next steps

- **More info:** Request further information
- **Evaluate:** Take the Infoblox product portfolio for a test drive

## Thank You

Calleva Networks

hello@callevanetworks.com

www.callevanetworks.com

@CallevaNetworks

